



PLAN SHOWING THE PROPOSED GRANITE FACTORY BUILDING WITH INSTALLATION OF 567.HP ELECTRICAL MOTOR IN S.No.803/5D1C, AT KUTHAMBAKKAM VILLAGE, SRIPERUMBUDUR TALUK, CHENGALPUT M.G.R DT.

(M/S.KAISEI KATTI-MA GRANITES P.V.T LTD.)

SCALE 1" = 8'-0"

MMDA C/PP NO. 11027/23  
 C.No. 11027/23  
 Asst. 2/4  
 Scaffolding 2/4  
 PART I  
 11/10  
 P.P.

INSTALLATION OF MACHINERY DETAILS						
S.L. No.	DESCRIPTION	Quantity	Rating H.P.	S.L. No.	DESCRIPTION	Quantity
1	88" CIRCULAR SAW J-306-88	2 Sets	99-00	8	HAND CUTTER SH-D-3-5	2 Sets
2	72" CIRCULAR SAW J-300-72	1 "	40-00	9	HAND GRINDER PDA-1000	1 No
3	HAND CUTTER SH-D-3-5	1 "	27-00	10	HAND SANDER 01391	1 No
4	CIRCULAR SAW NUAT-40"	1 "	27-00	11	HAND POLISHER SF-139	90 "
5	GEM CUTTER GU-MR	1 "	13-00	12	HAND POLISHER S-19	30 "
6	BORING MACHINE B-5	1 "	13-00	13	WELDING MACHINE	1 No
7	POLISHER IC-787	6 "	40-00	14	EOT CRANE	1 No
TOTAL			259.00 H.P.	TOTAL		567.00 H.P.

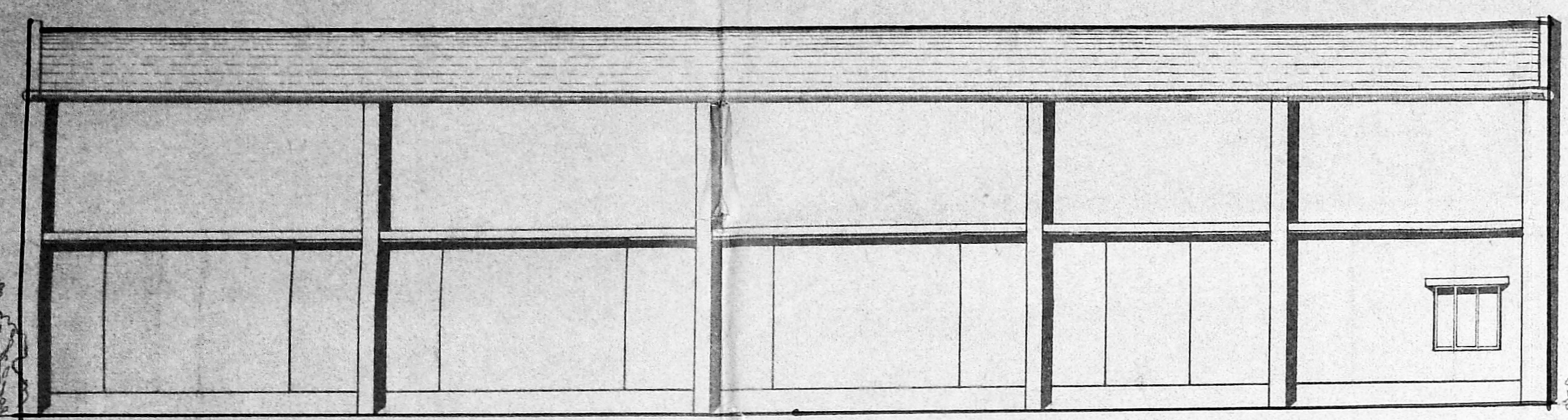

FRONT ELEVATION .

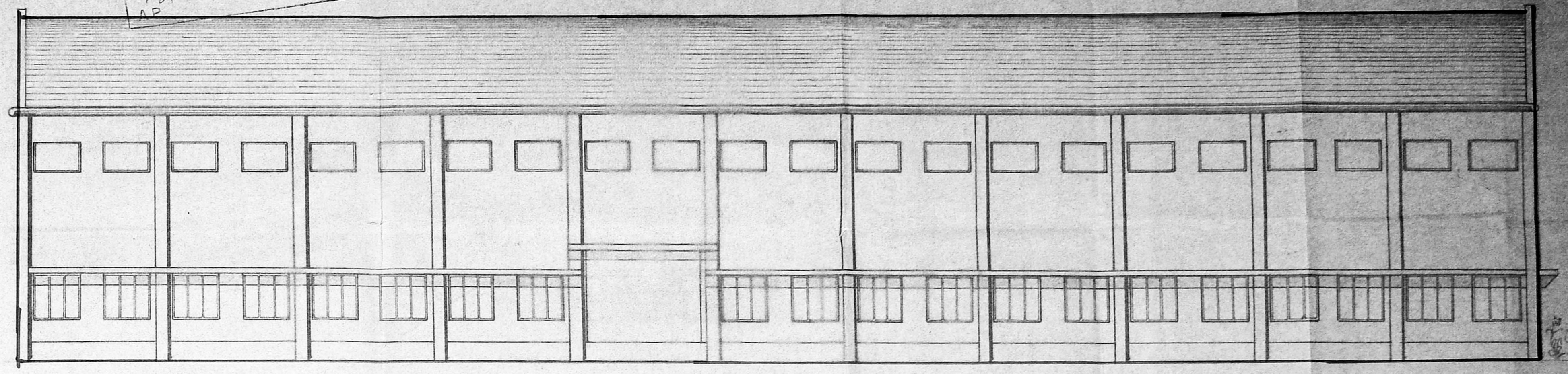

FRONT ELEVATION

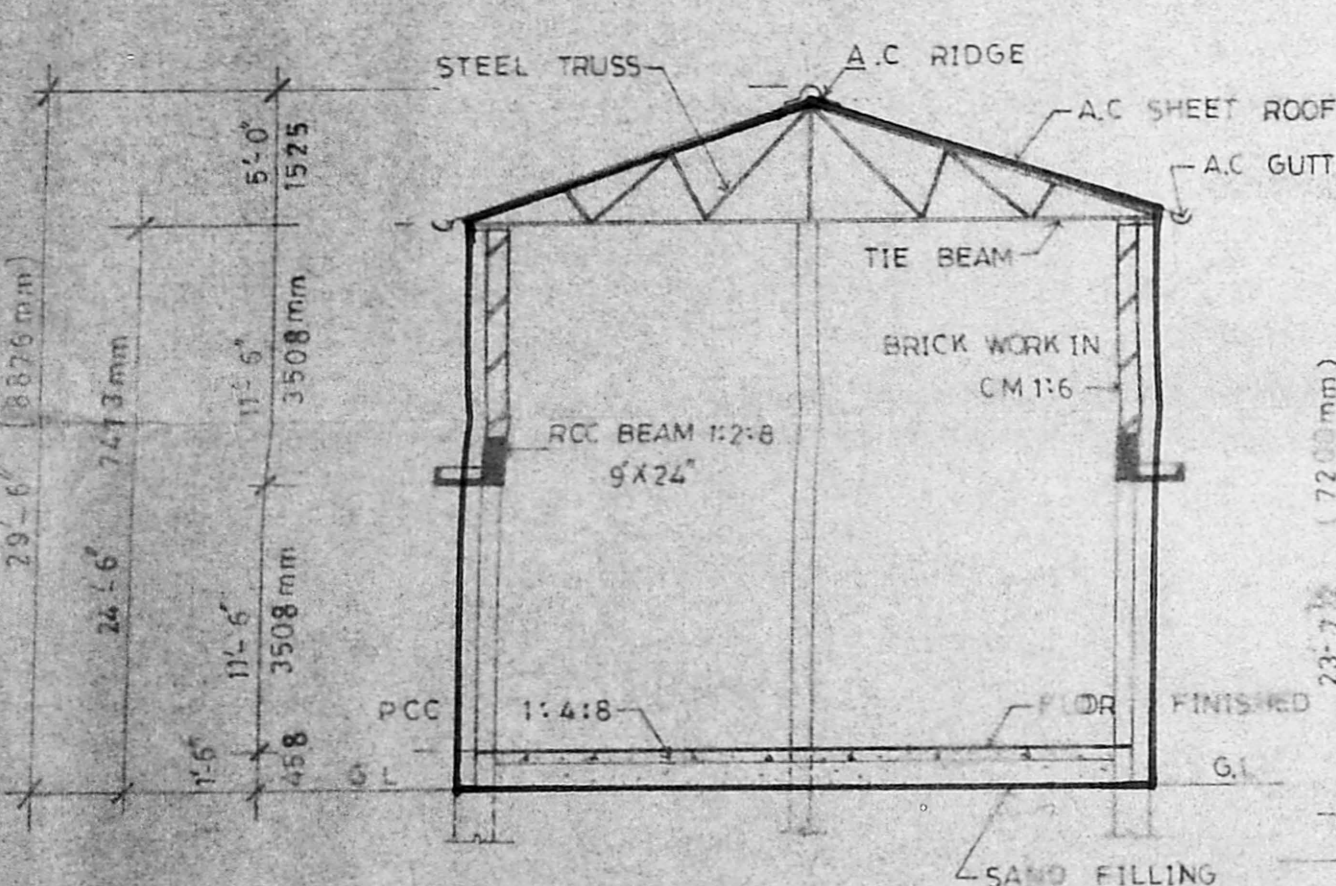

SECTION ON SS

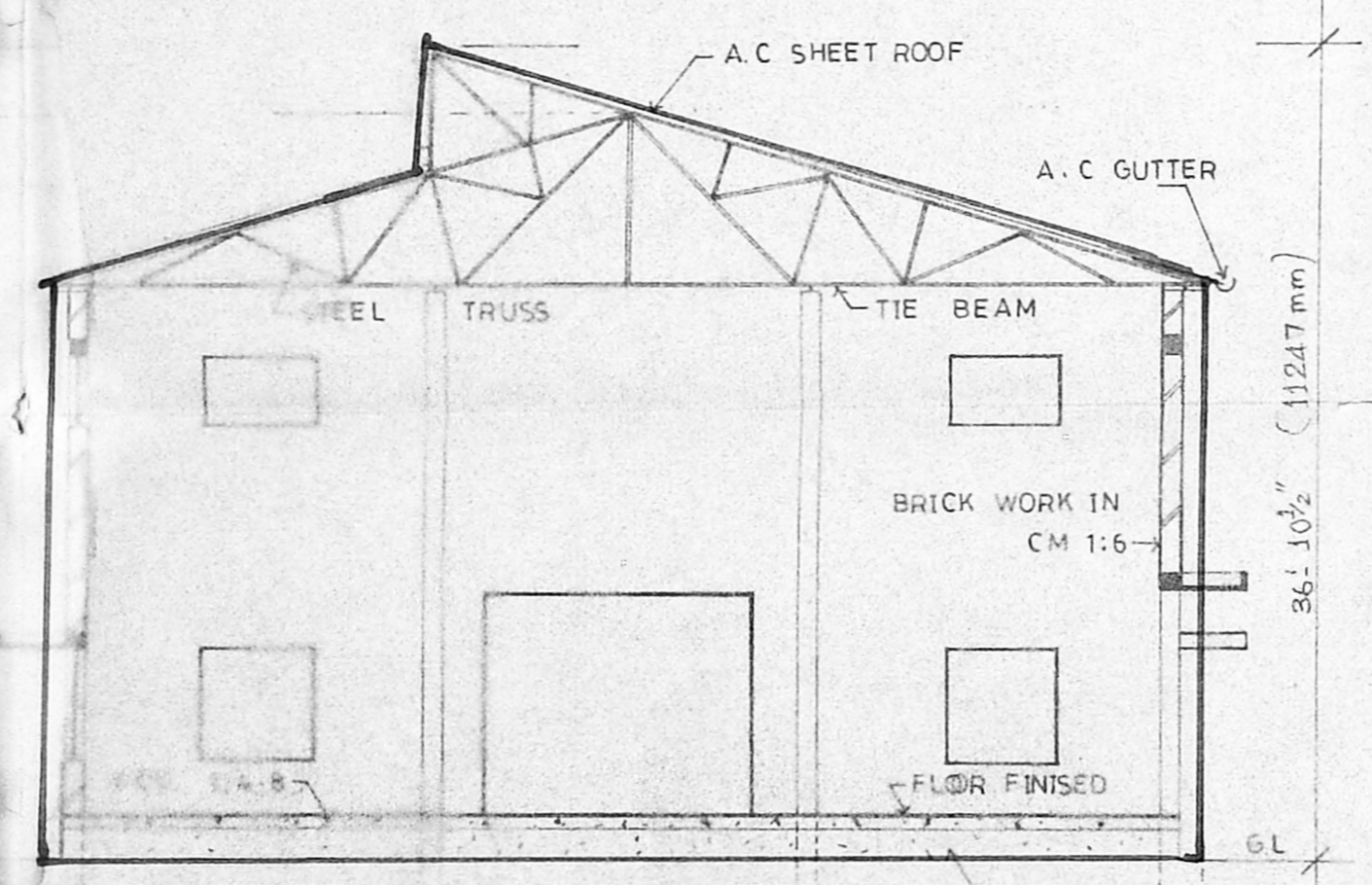

SECTION ON RR

Planning Permit No. C/EP/122/7/93  
**APPROVED**  
 SUBJECT TO THE CONDITIONS IN THIS OFFICE ORDER.  
 FOR MEMBER SECRETARY MADRAS METROPOLITAN DEVELOPMENT AUTHORITY MADRAS-600 008.

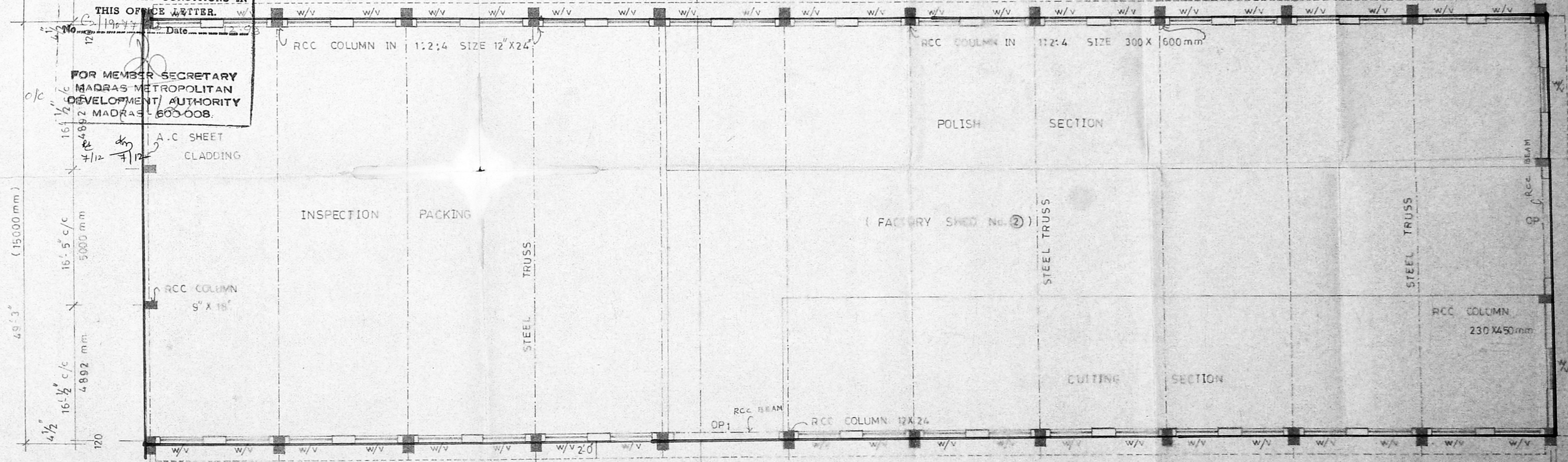

PLAN

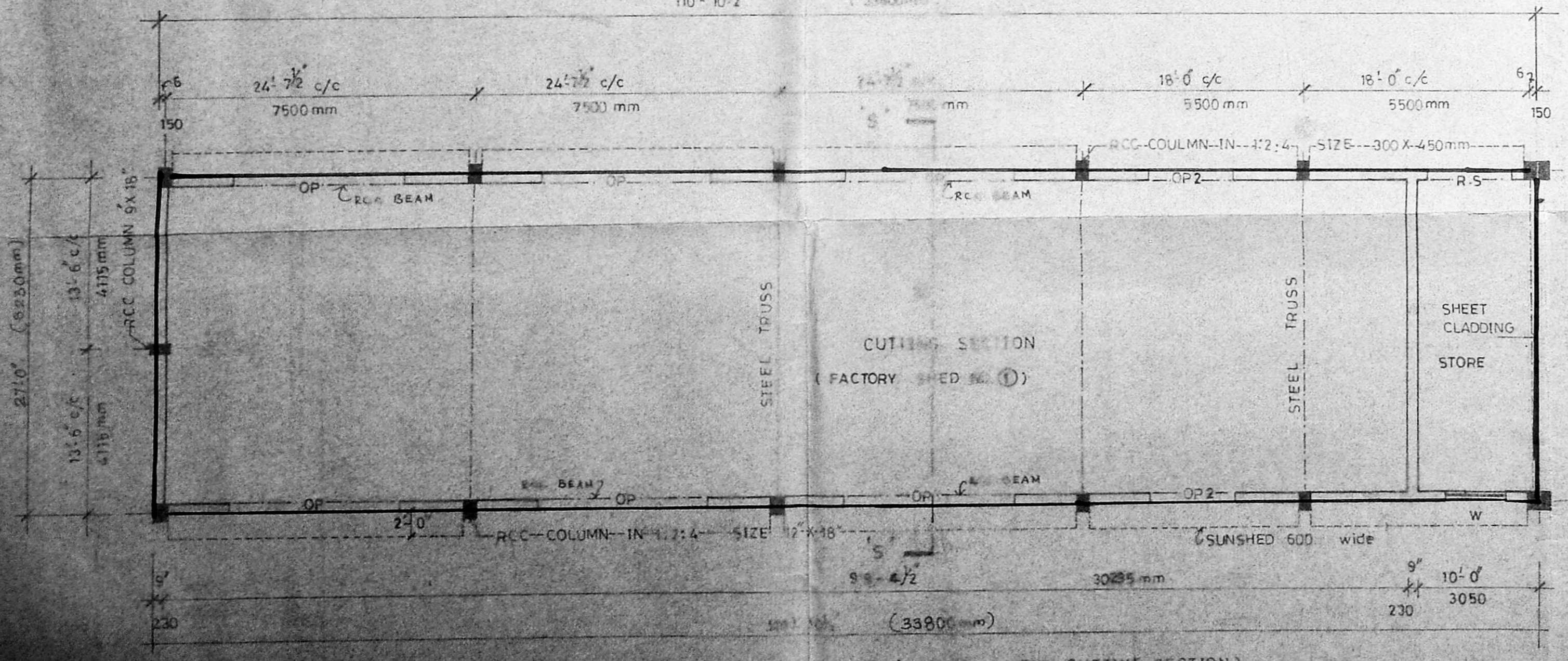

PLAN (FOR CUTTING SECTION)

JOINERY			
1	OPEN OP	14'-0" X 18'-0"	4268 X 3850 mm
2	OPEN OP1	12'-0" X 18'-0"	3660 X 3050 mm
3	OPEN OP2	7'-0" X 18'-0"	2134 X 3050 mm
4	WINDOW W	5'-0" X 5'-0"	1500 X 1800 mm
5	VENTILATOR V	5'-0" X 3'-3"	1500 X 1000 mm
6	ROLLING SHUTTER RS	7'-0" X 10'-0"	2134 X 3050 mm

INDEX	
1	PROPOSED CONSTRUCTION

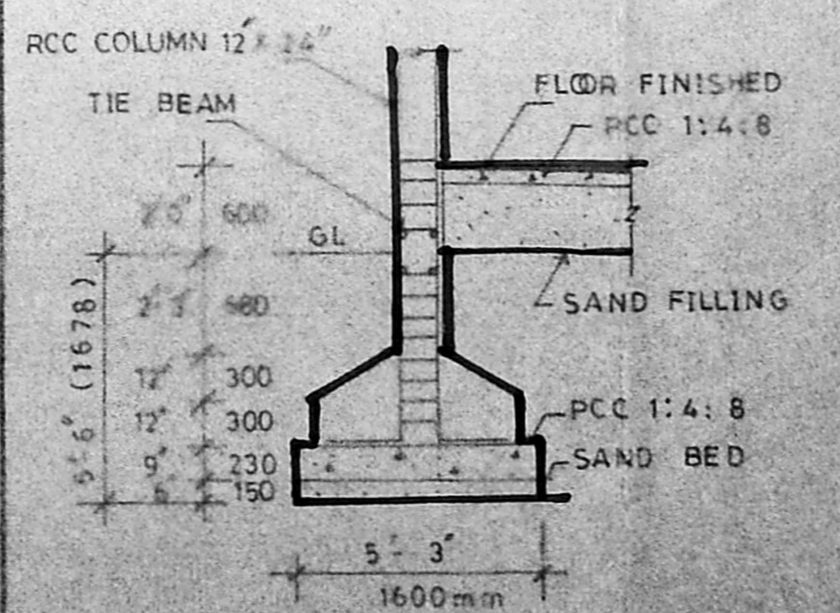

RCC COLUMN DETAILS

KAISEI KATTI-MA GRANITES (P) LTD.,  
 MANAGING DIRECTOR

OWNER  
 DRAWN

ARCHITECT  
 VERGIS DOMMEN  
 851, ROOMAMALLEE HIGH ROAD  
 KILPAIKKAL  
 MADRAS 600 010

DRAF-TECH  
 PLANNING & LAND DEVELOPER

43 Hasthinapuram Main Rd  
 Nehru Nagar,  
 Chromepet,  
 MADRAS 600 046.

PLAN SHOWING PROPOSED GRANITE FACTORY BUILDING WITH INSTALLATION OF 567 HP ELECTRICAL MOTOR  
IN S. No. 803/5D1C, AT KUTHAMBAKKAM VILLAGE, SRIPERAMBUDUR TALUK, CHENGALPUT M.G.R. DT.

(M/S. KAISEI KATTI-MA GRANITES PVT. LTD.,)

SCALE 1" = 8'-0"

MMDA 'C' / PP NO. /  
C.No. C/PP/1229/D  
Aest. 12/29/93  
Scrutiny: [Signature]  
PART I [Signature]  
PART II [Signature]  
K. S. [Signature]  
A.P. [Signature]

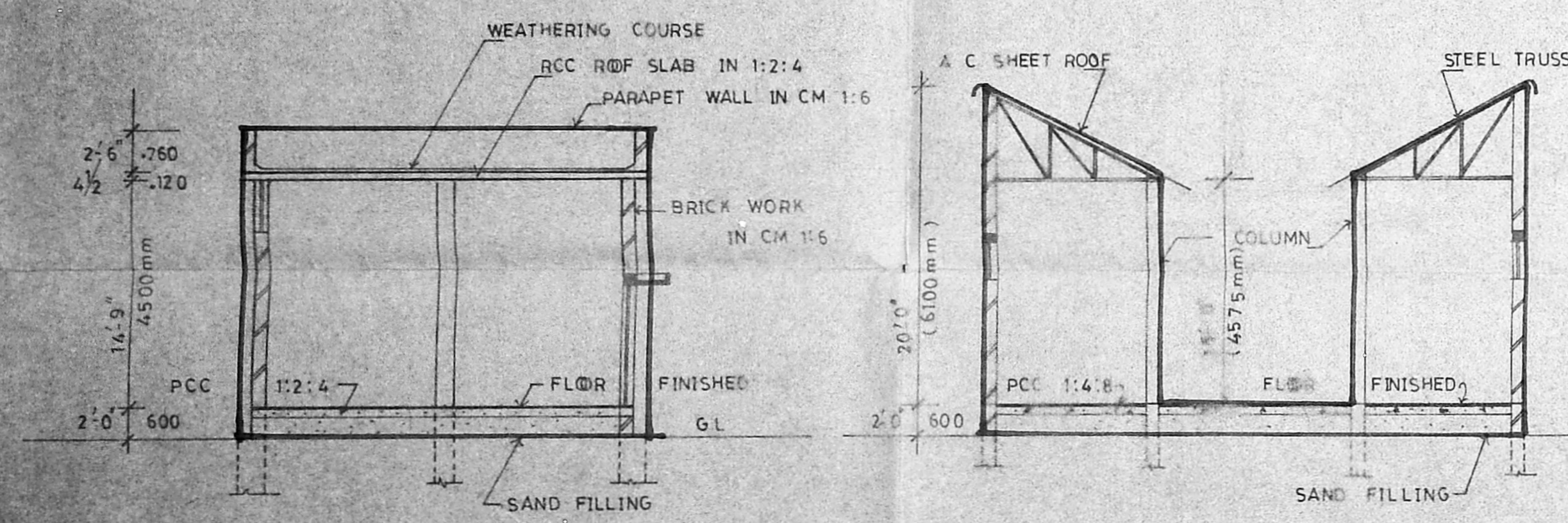
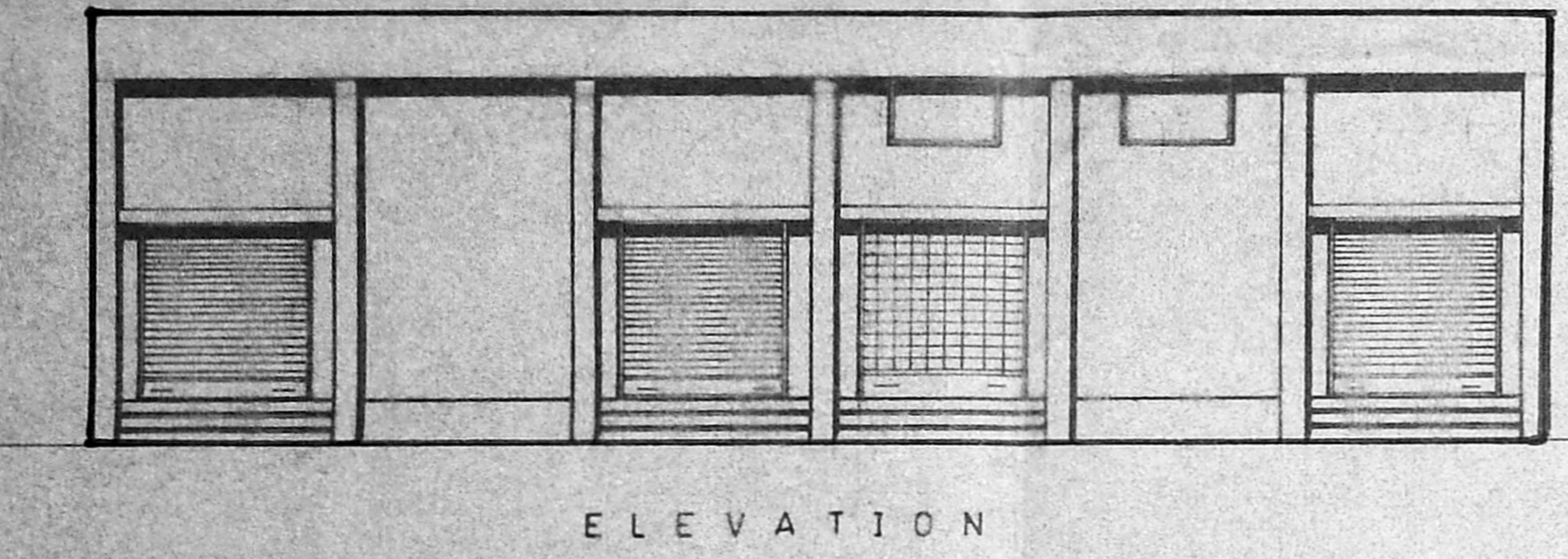
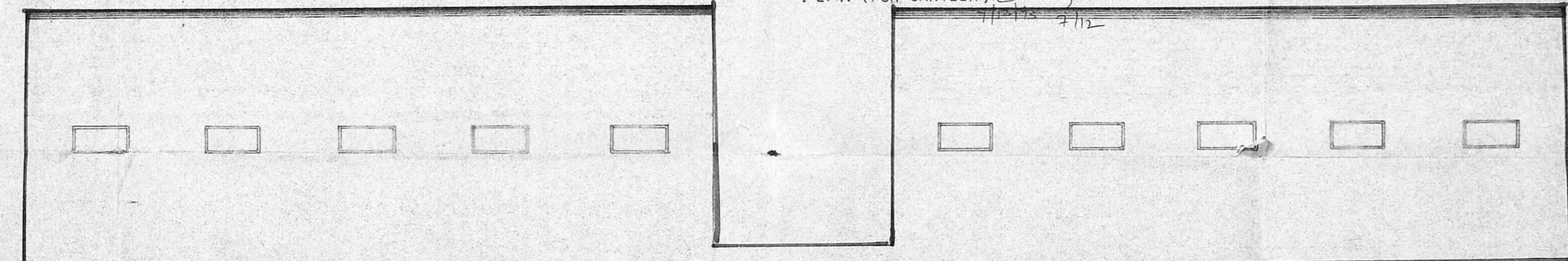
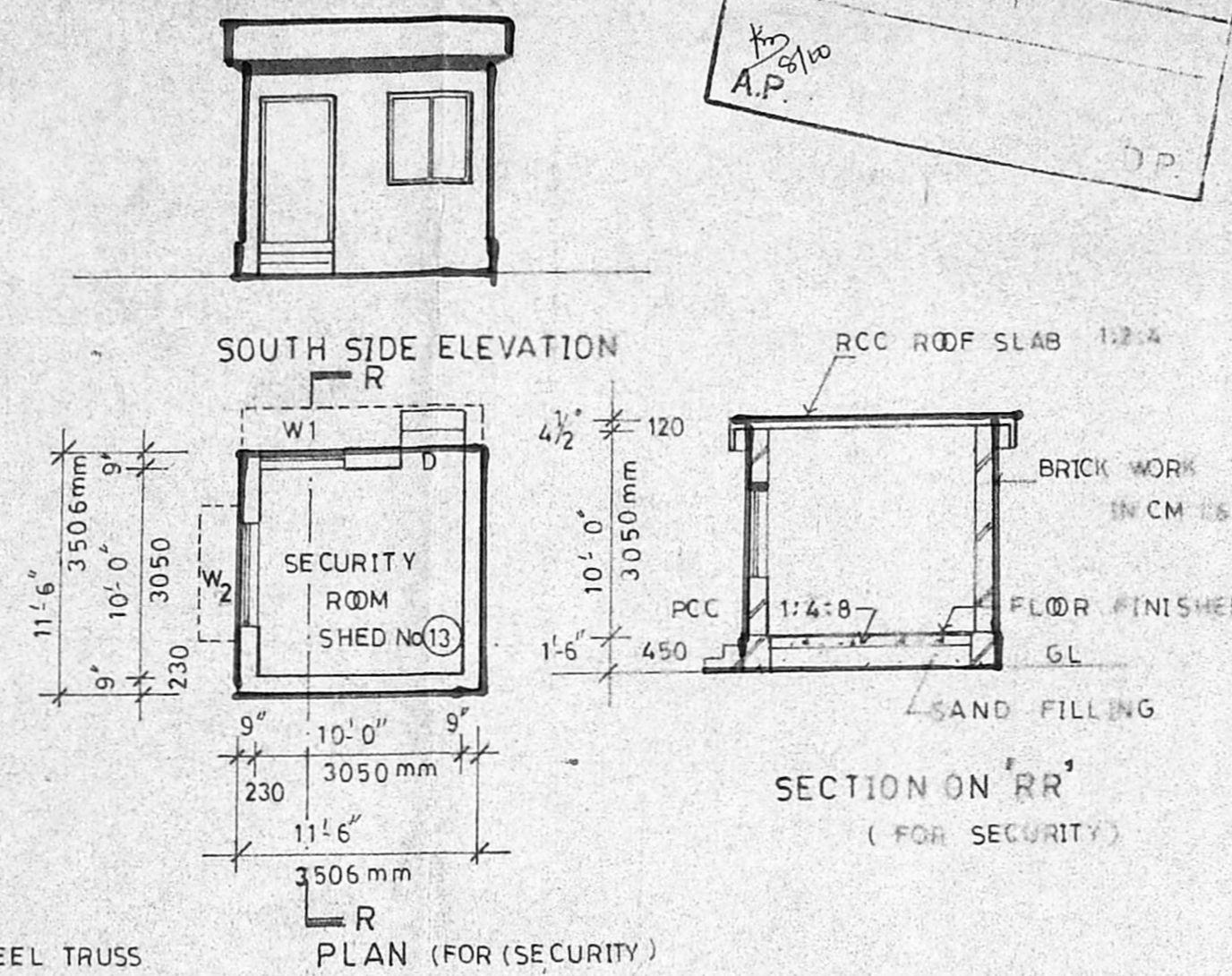
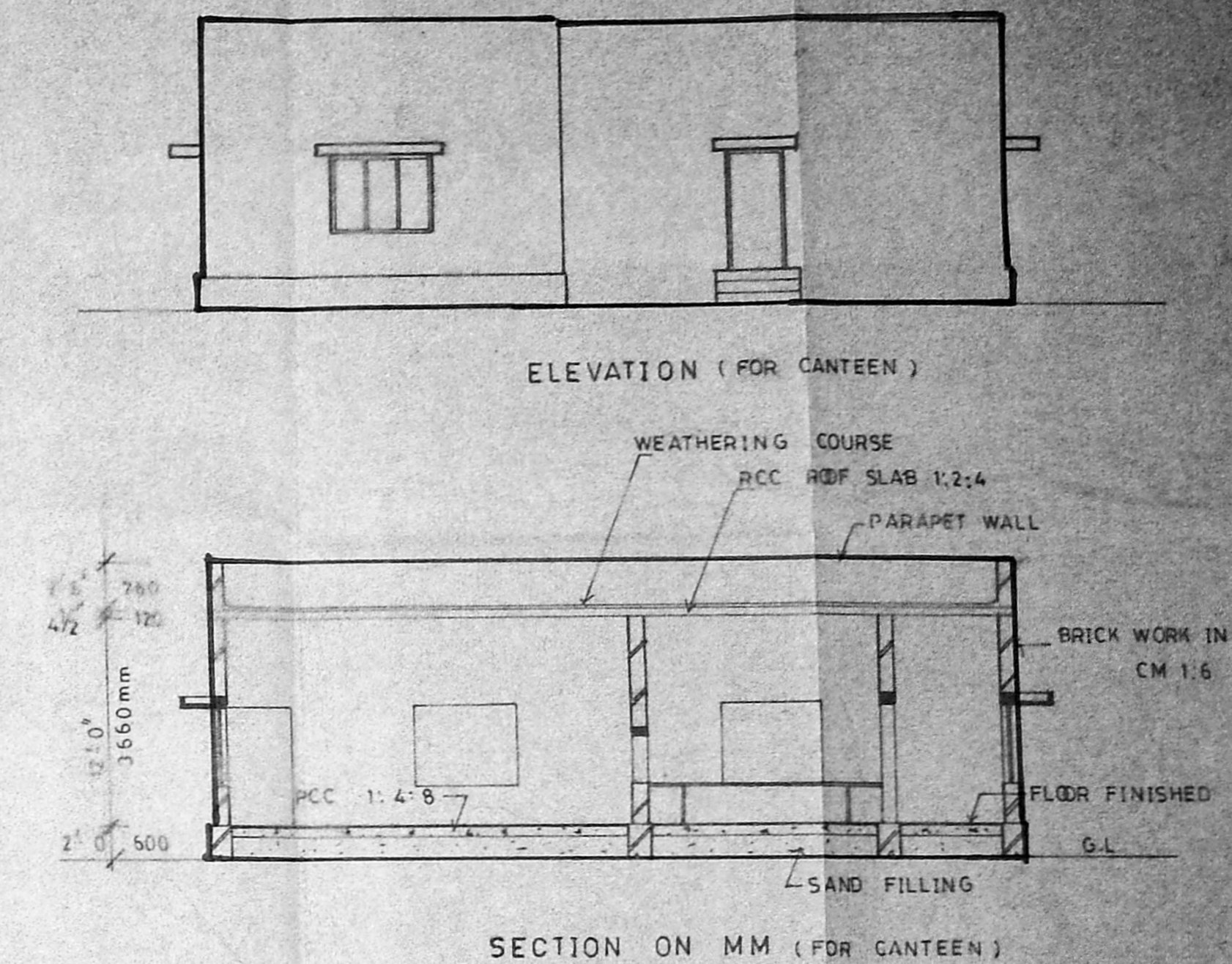
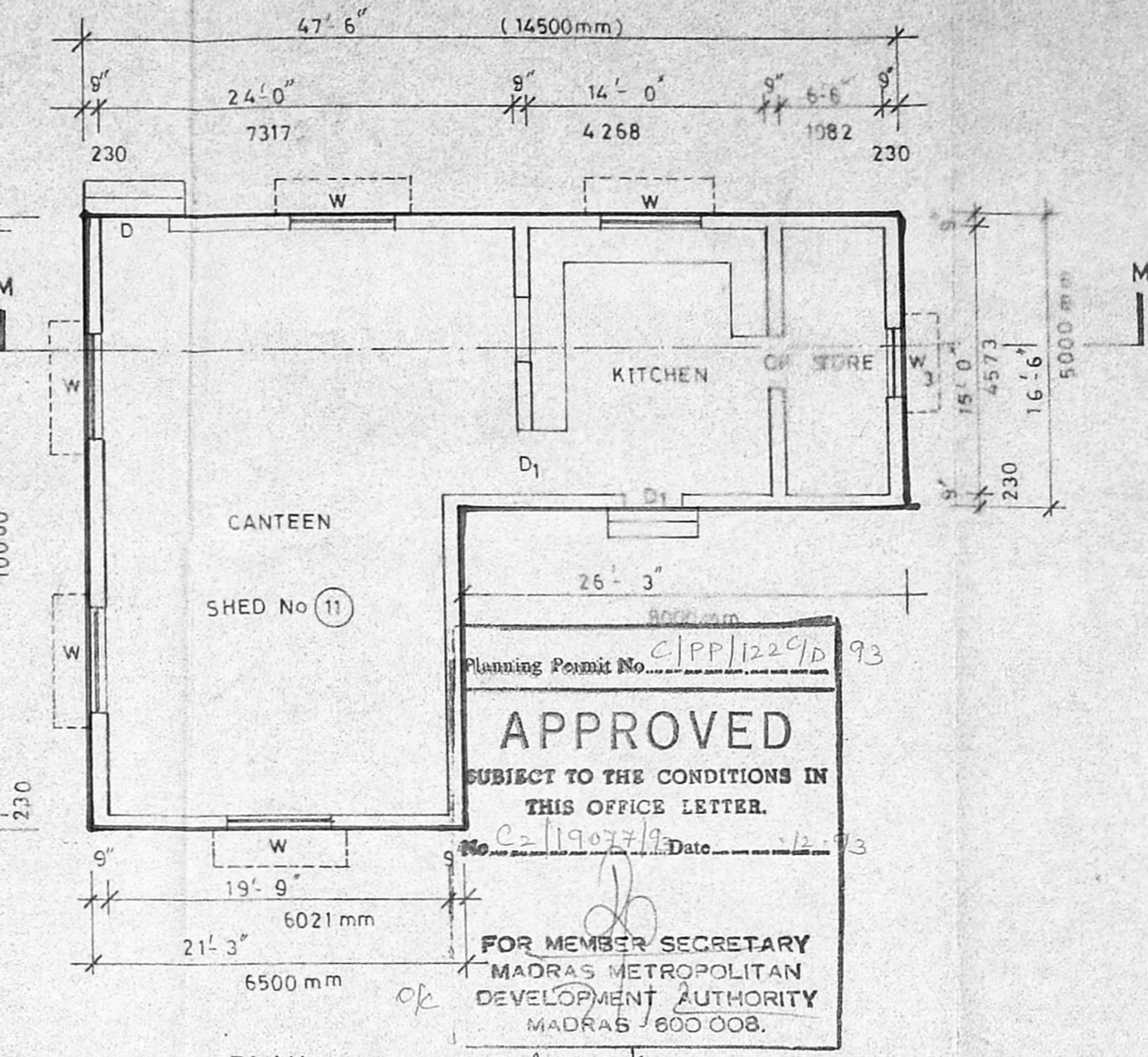

**JOINERY**

1	ROLLING SHUTTER	R.S	8'-0" X 8'-0"	2440 X 2440mm
2	DOOR	D	4'-0" X 7'-0"	1220 X 2130mm
3	DOOR	D <sub>1</sub>	3'-0" X 7'-0"	915 X 2130mm
4	DOOR	D <sub>2</sub>	2'-6" X 6'-0"	760 X 1824mm
5	OPEN	OP	2'-5" X 7'-0"	760 X 2130mm
6	WINDOW	W	6'-0" X 4'-6"	1830 X 1370mm
7	WINDOW	W	5'-0" X 4'-6"	1530 X 1370mm
8	WINDOW	W <sub>2</sub>	4'-0" X 4'-6"	1220 X 1370mm
9	WINDOW	W <sub>3</sub>	3'-0" X 4'-6"	915 X 1370mm
10	VENTILATOR	V	5'-0" X 3'-3"	1530 X 1000mm
11	VENTILATOR	V <sub>1</sub>	3'-0" X 2'-0"	915 X 600mm
12	GRILL ROLLING SHUTTER	G.R.S	6'-0" X 8'-0"	2440 X 2440mm

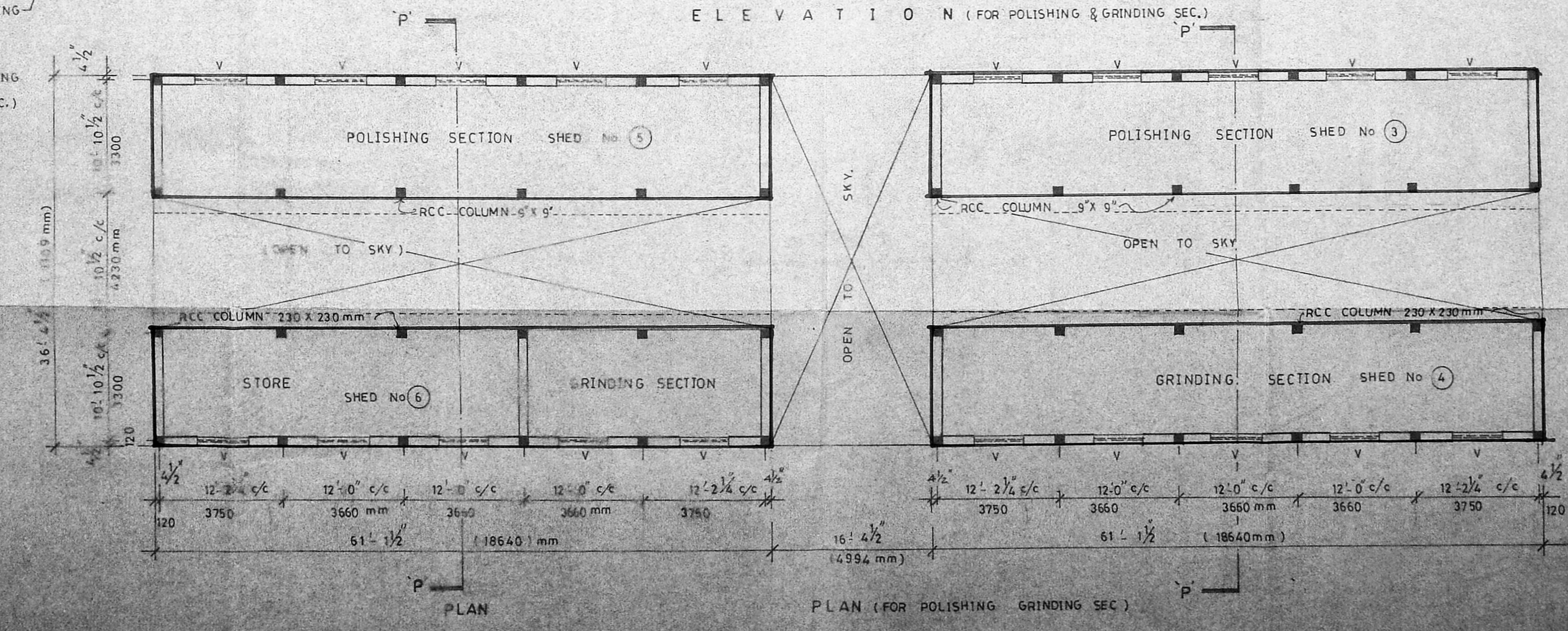
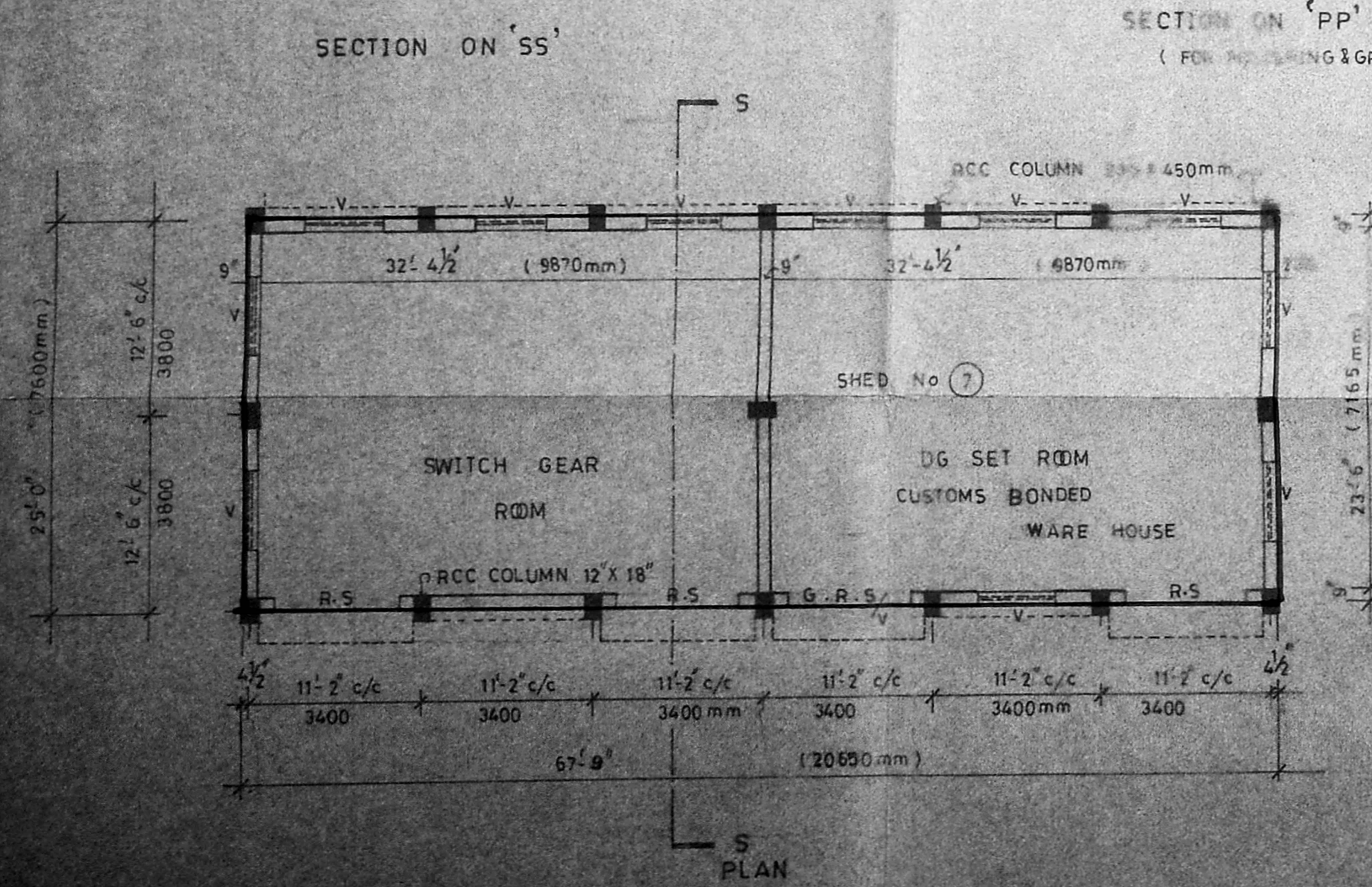

SHEET No. 2/4

SCALE 1" = 8'-0" (1:100)

DRAF TECH  
PLANNING & LAND DEVELOPER

43, Washinagara Main Road,  
Nagar, Chennai  
MADRAS 600 044.

INDEX  
PROPOSED CONST. [Symbol]

ARCHITECT  
VERGIS OOMMEN  
853 POONAMALLEE HIGH ROAD  
KILPAUK,  
MADRAS 600 010

KAISEI KATTI MA GRANITES (P) LTD.  
MANAGING DIRECTOR

OWNER  
LICENSED SURVEYOR

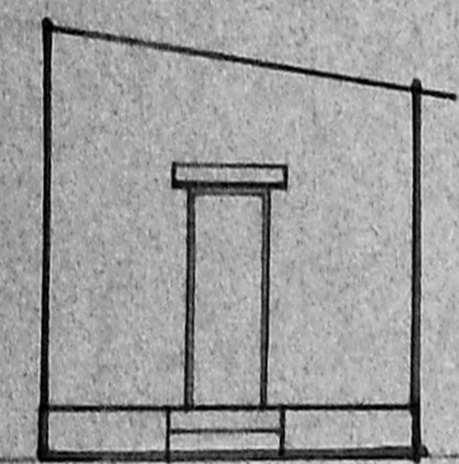

ELEVATION  
(For toilet)

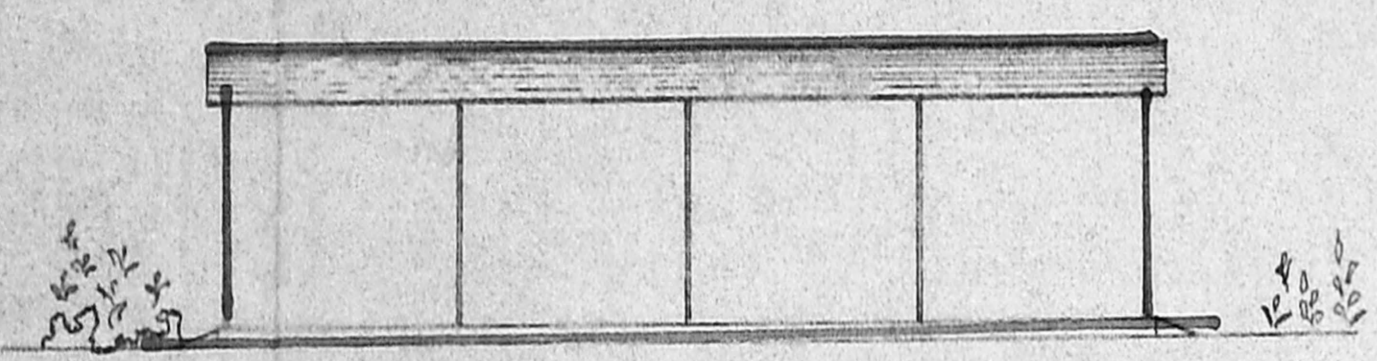

ELEVATION  
(For cycle stand)

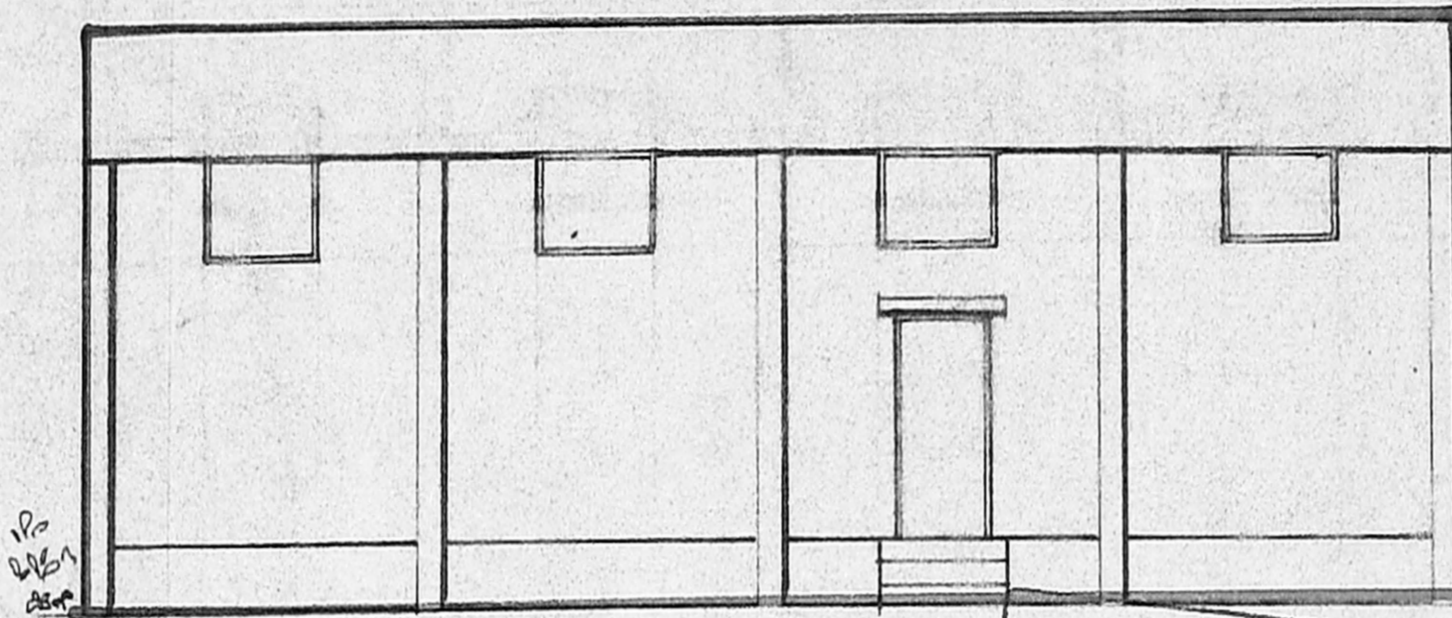

ELEVATION  
(for stores custom bonded area)

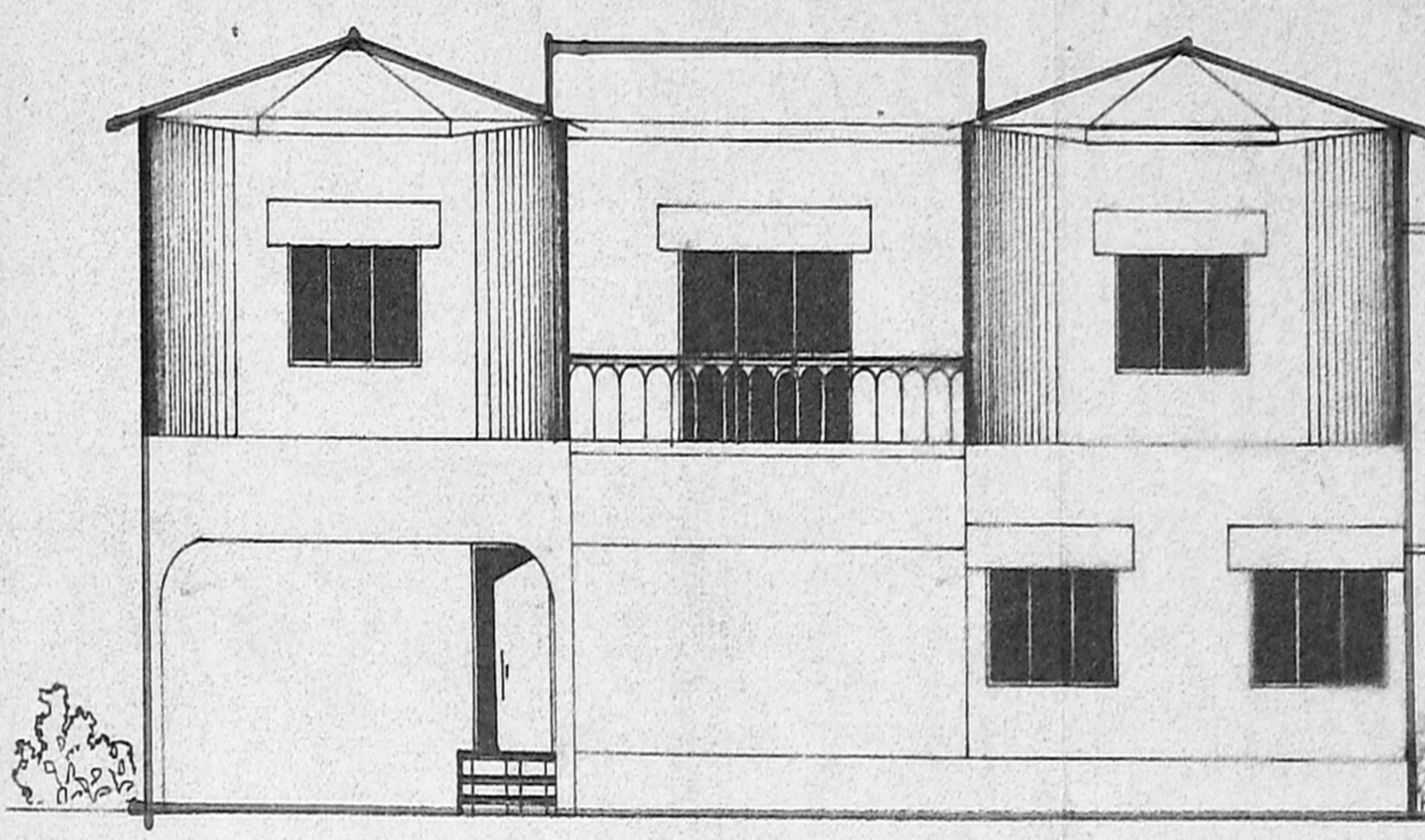

FRONT ELEVATION (for office Guest house)

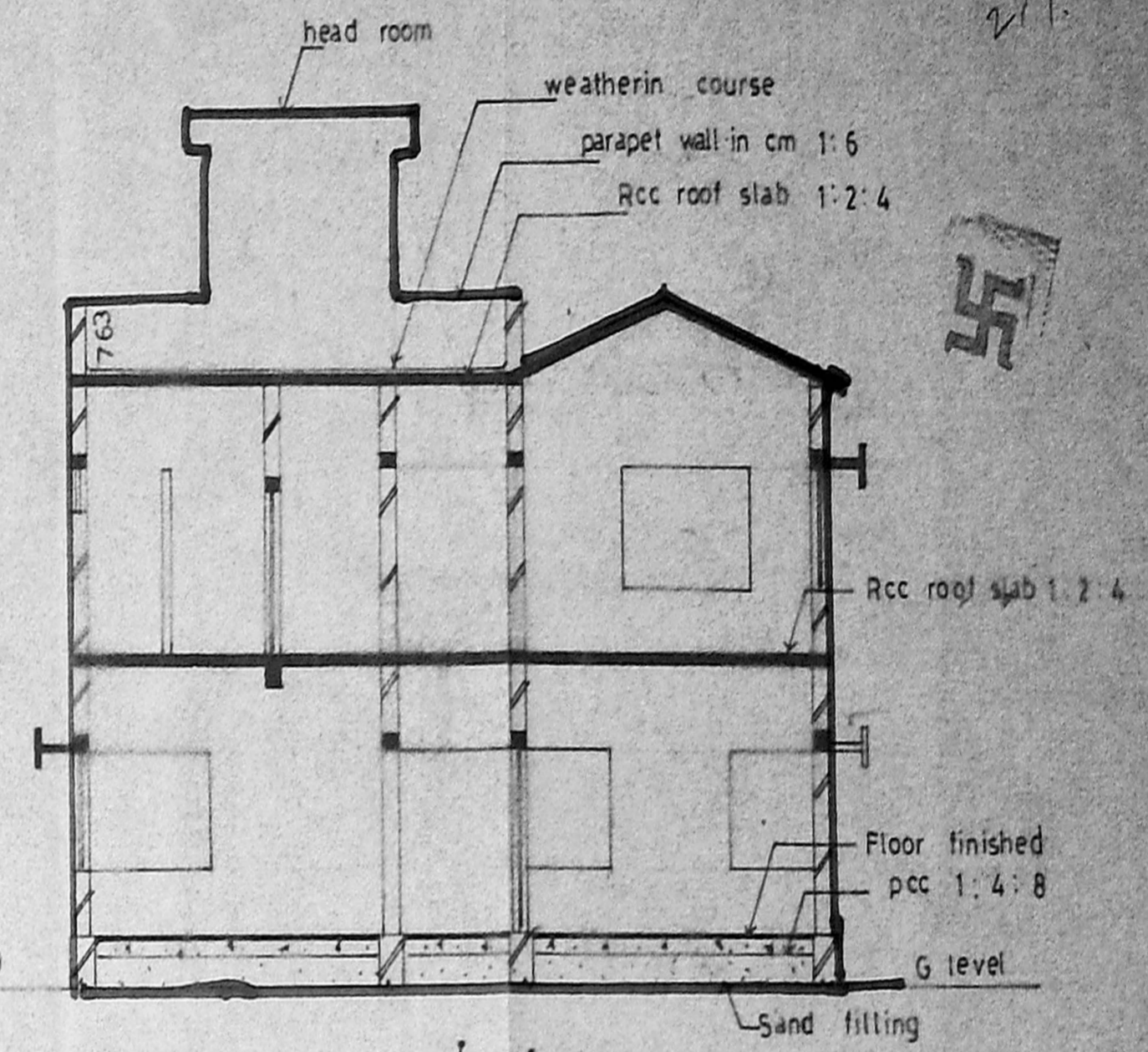

SECTION ON MM  
(for office Guest house)

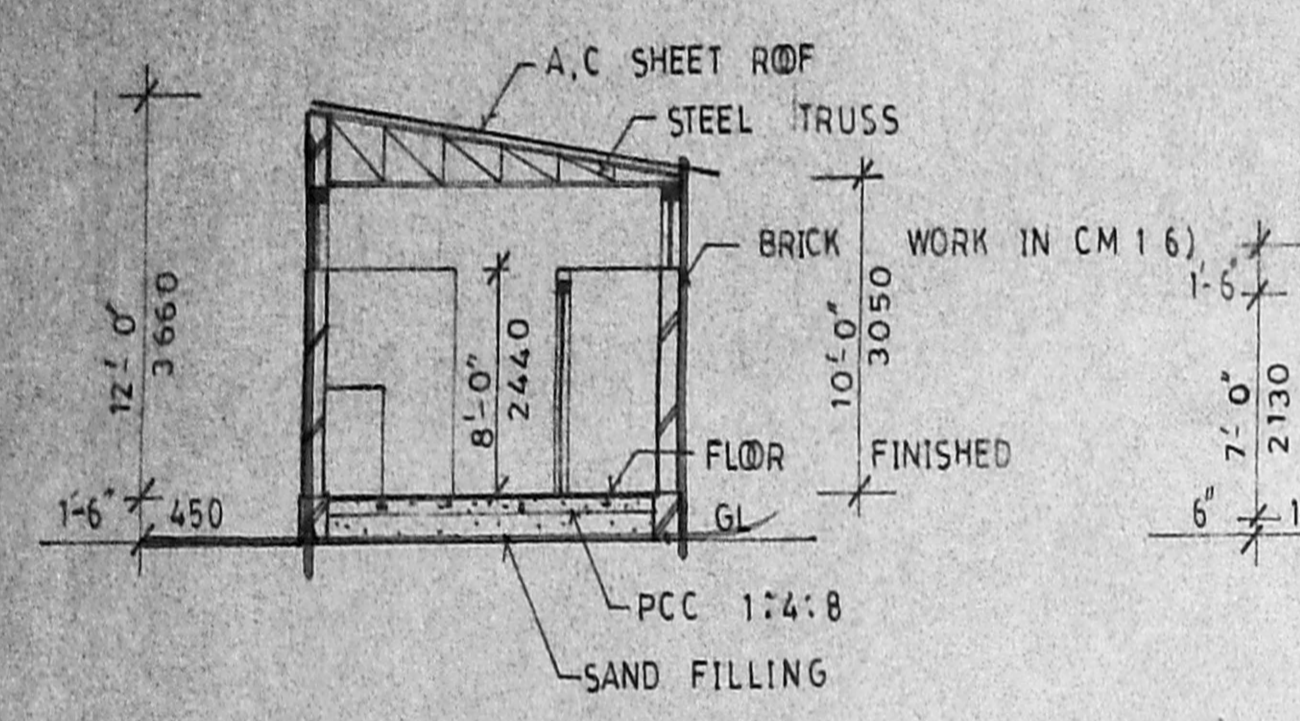

SECTION ON SS  
(For toilet)

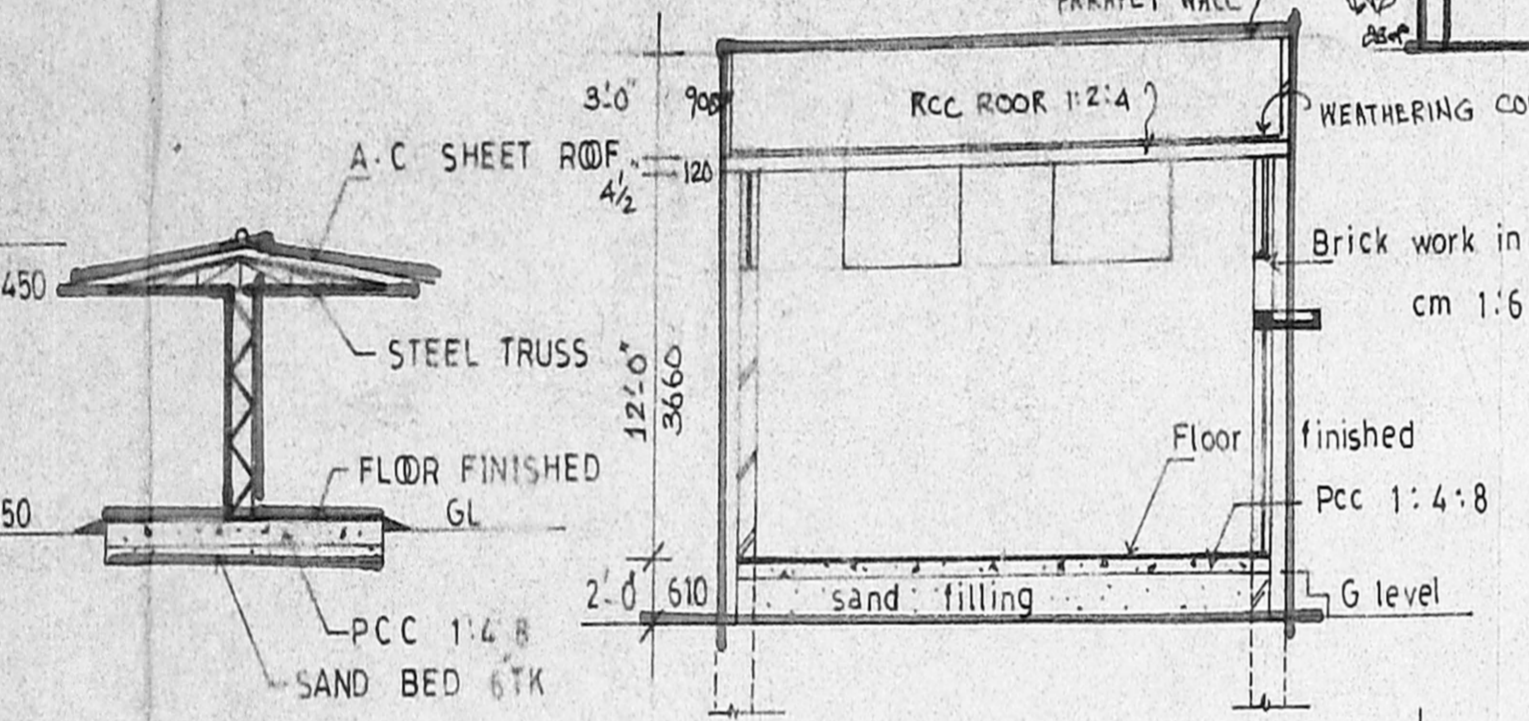

SECTION ON PP  
(For cycle stand)

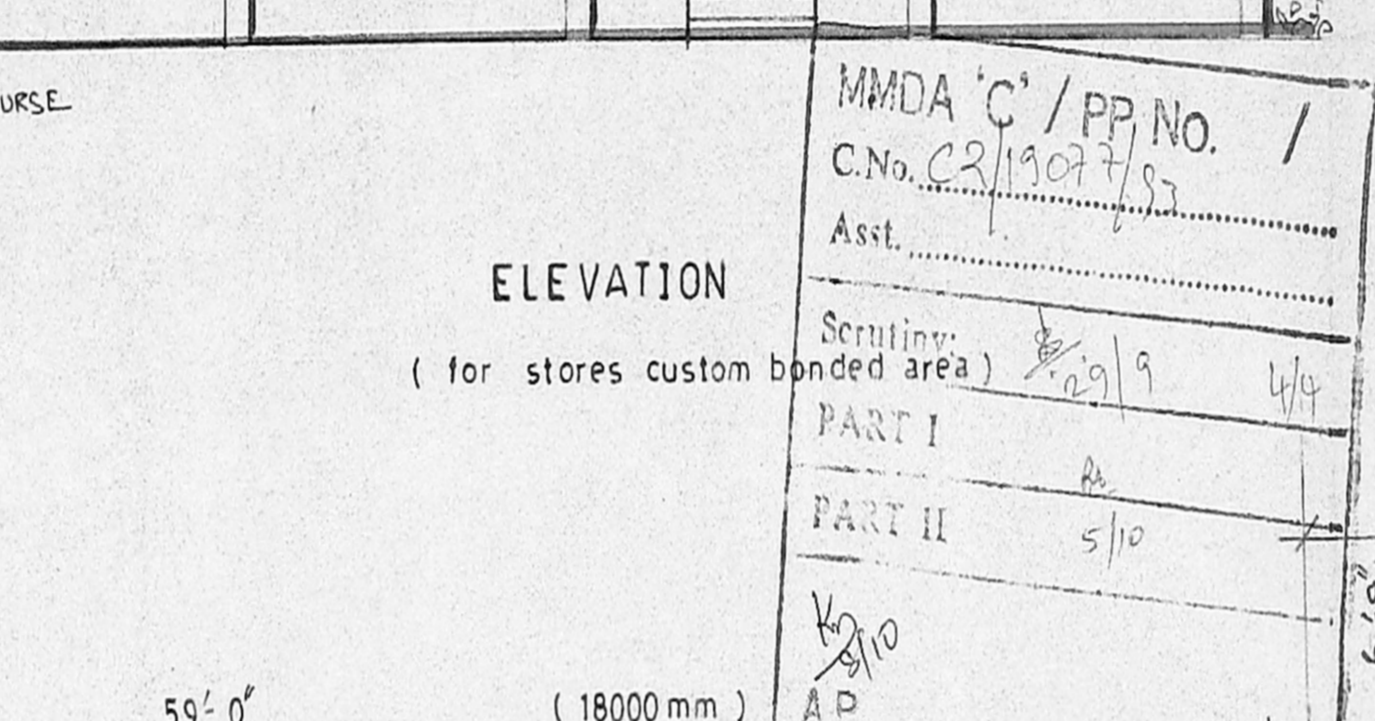

SECTION ON RR  
(for stores custom bonded area)

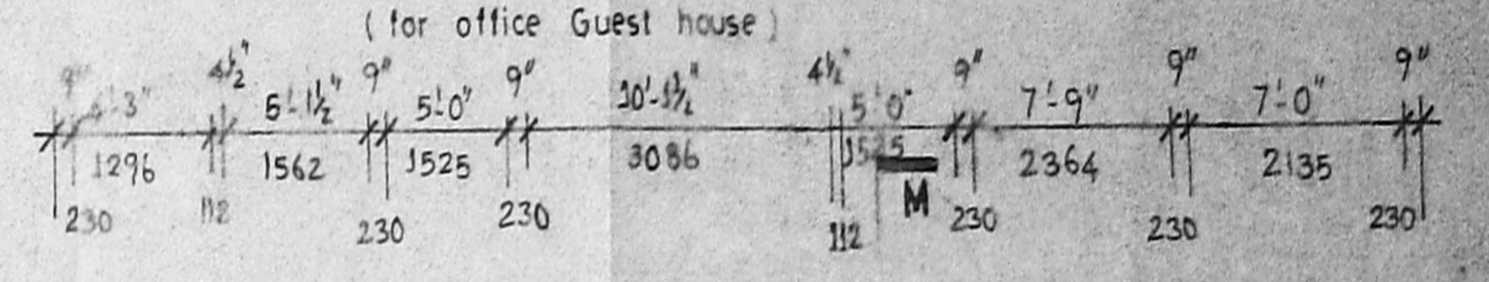
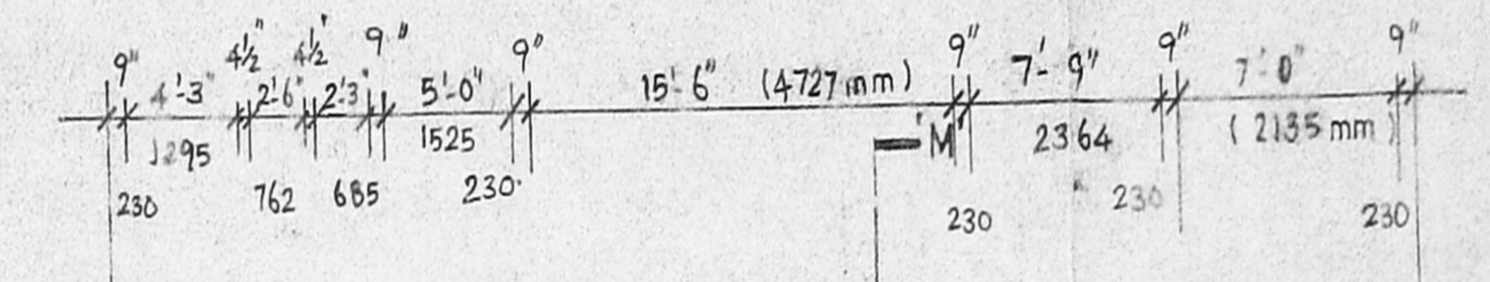

Planning Permit No. CP/1122/76 / 93  
**APPROVED**  
 SUBJECT TO THE CONDITIONS IN THIS OFFICE LETTER  
 No. 19077/93 Date 12-8-93  
 MEMBER SECRETARY  
 MADRAS METROPOLITAN DEVELOPMENT AUTHORITY  
 MADRAS - 600 008.

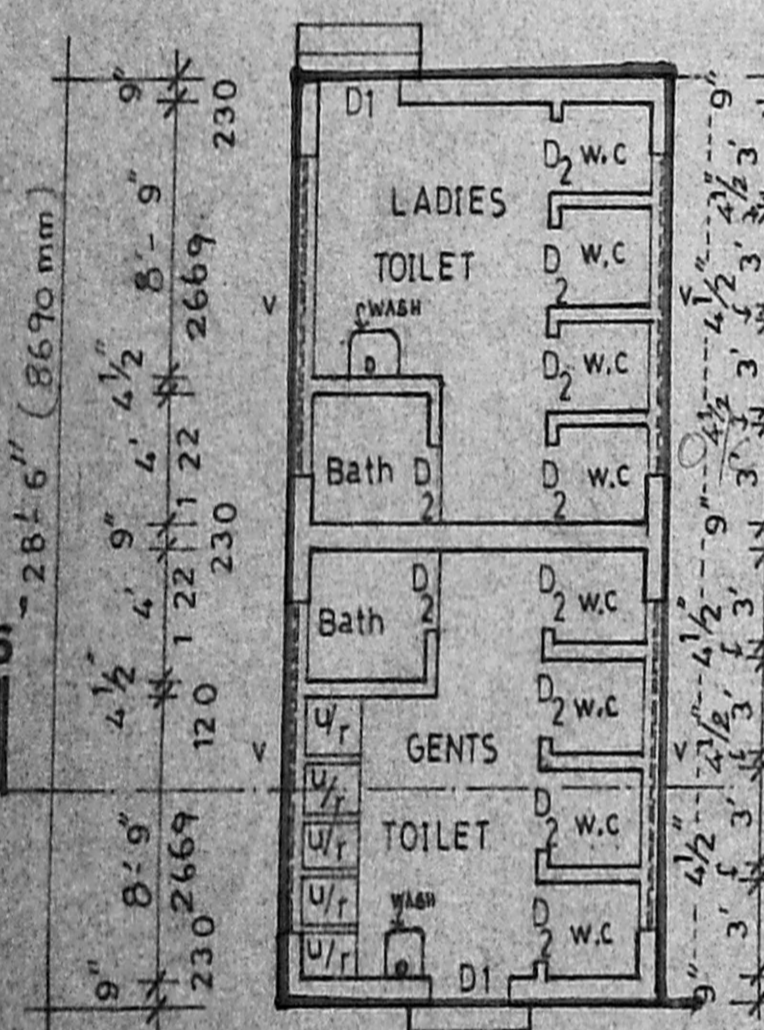

PLAN (TOILET) BUILD No ⑧

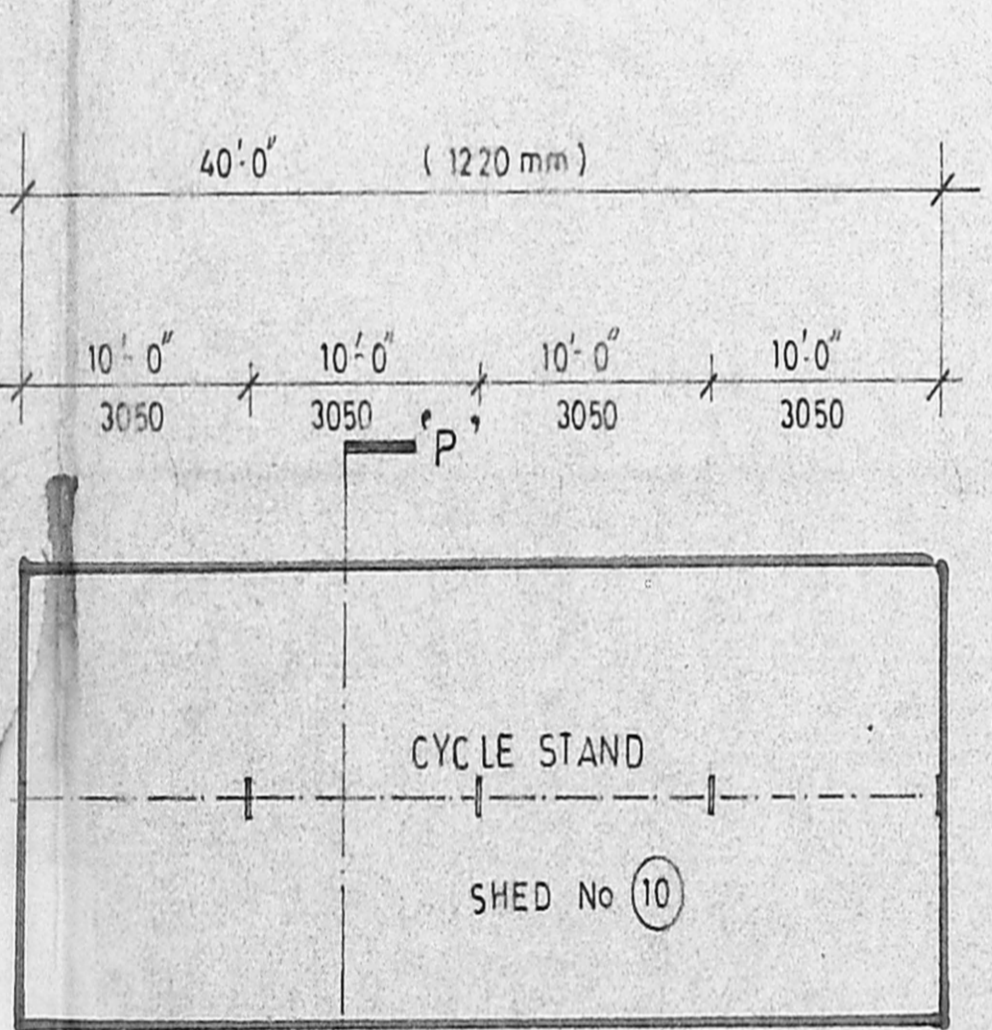

P L A N (For Cycle stand)

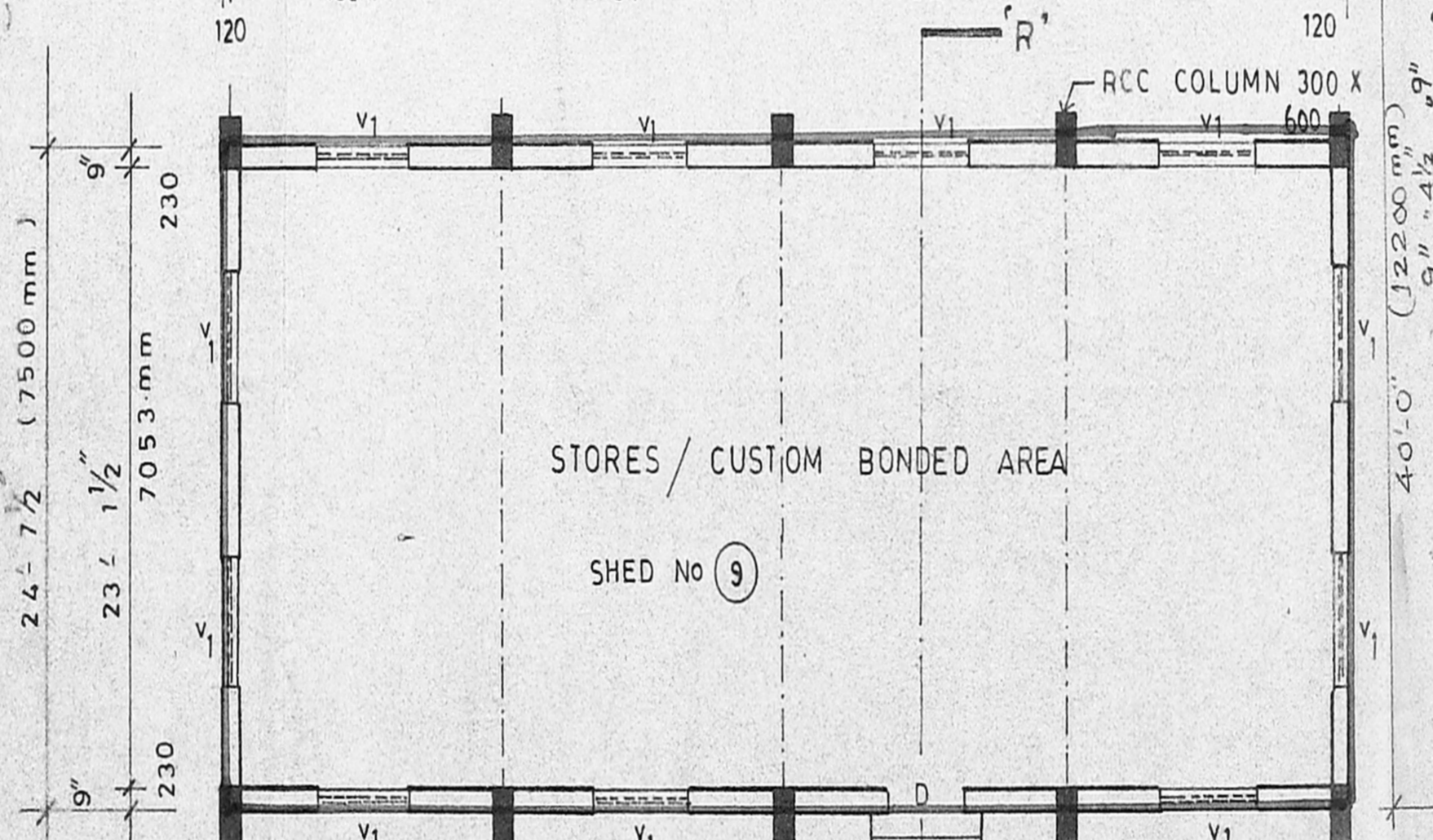

P L A N (For stores custom bonded area)

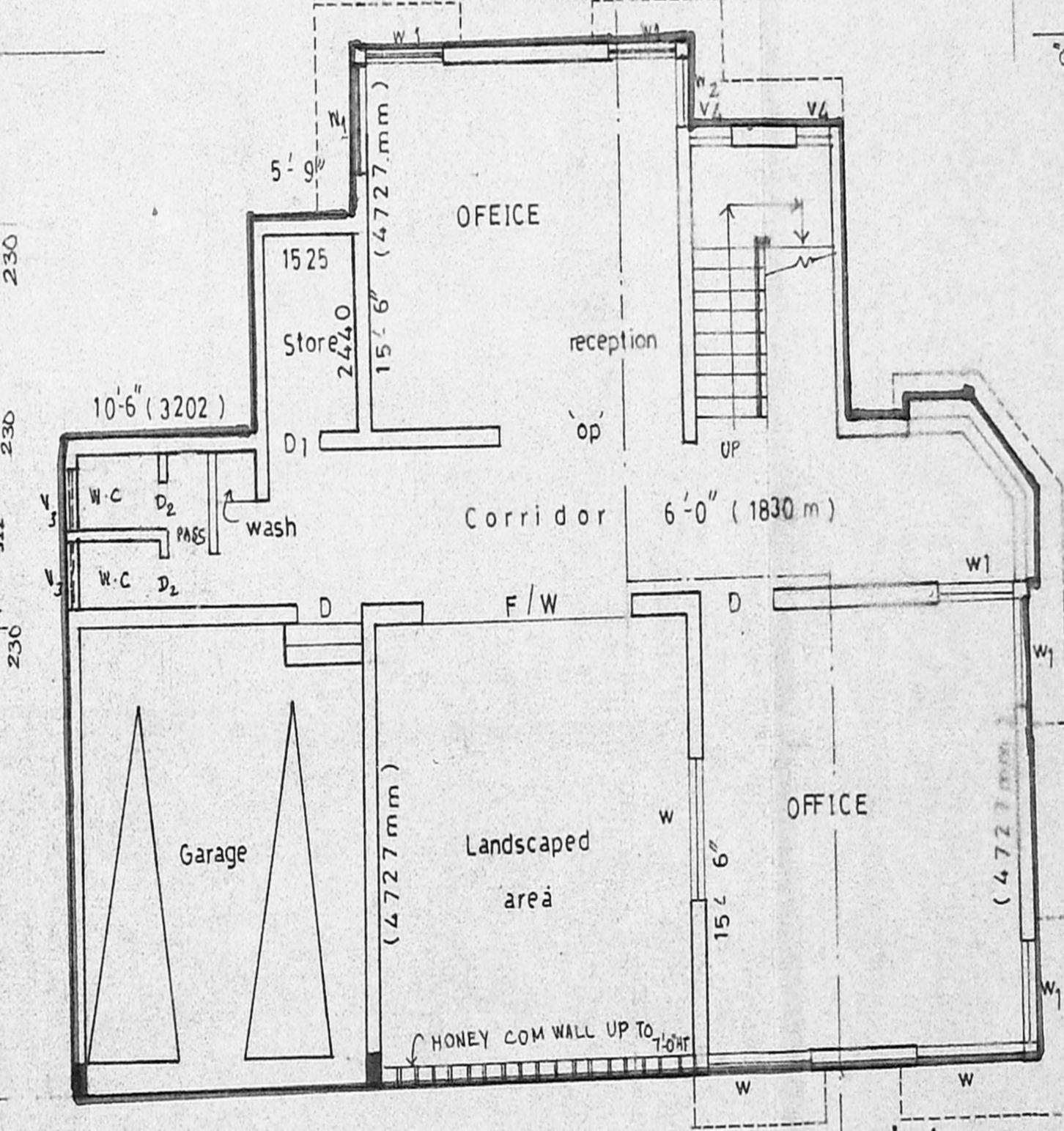

GROUND FLOOR PLAN BUILD No ⑫  
(For office Guest house)

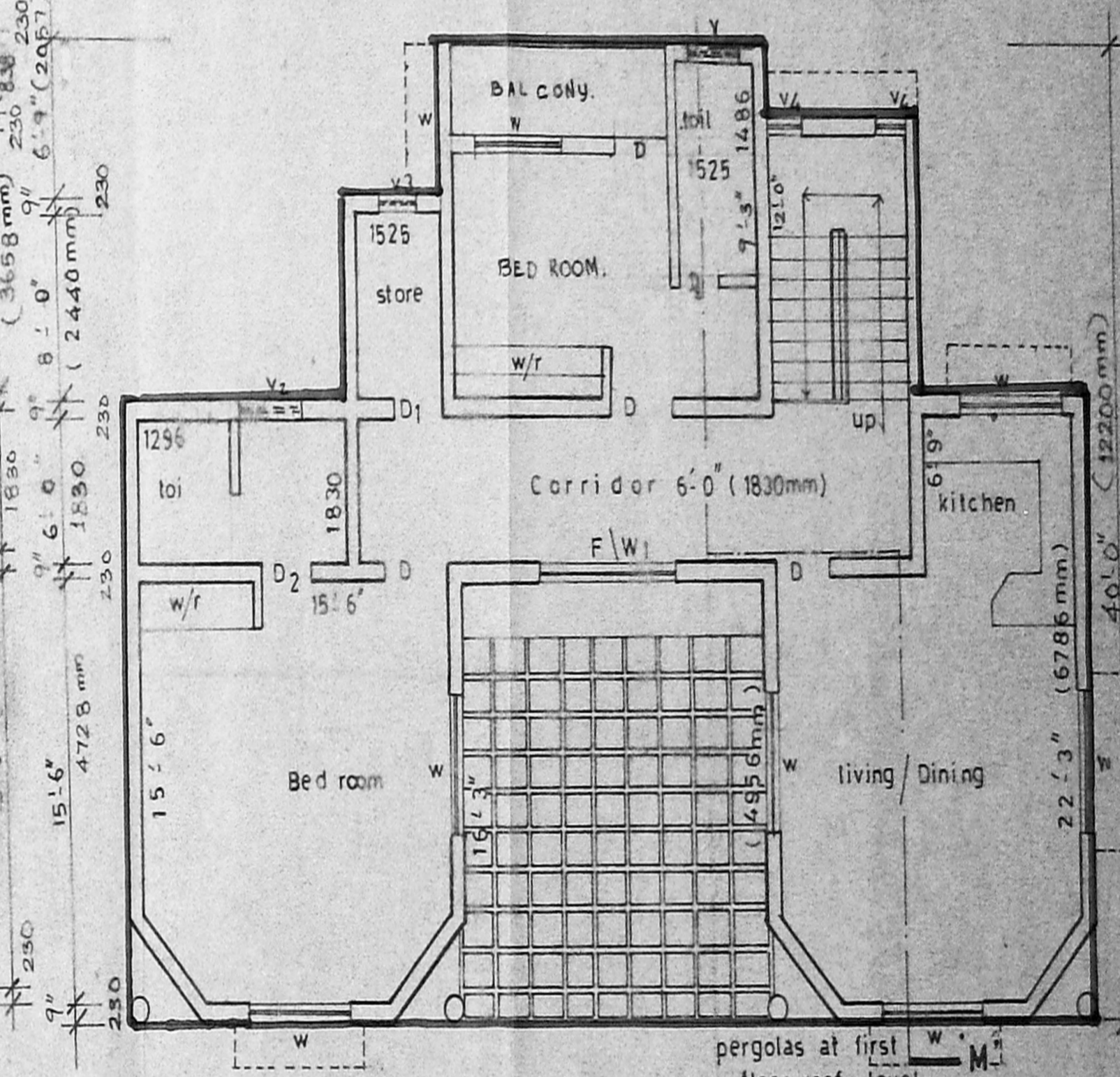

FIRST FLOOR PLAN BUILD No ⑫  
(For office Guest house)

PLAN SHOWING THE PROPOSED GRANITE FACTORY BUILDING WITH INSTALLATION OF 567 HP ELECTRICAL MOTOR IN S.No 803/5 DIC OF KUTHAMBAKKAM VILLAGE, SRIPERUMBUDUR TALUK, CHENGALPUT MGR DT.

( M/S. KAISE KATTA-MA GRANITE PVT. LTD., )

SCALE 1" = 8'-0" (1:100)

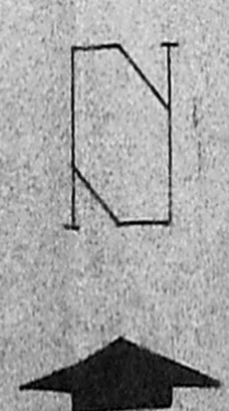

JOINERY	
1 DOOR	D 1220 X 2135mm
2 DOOR	D 9150 X 2135
3 DOOR	D2 7625 X 1830
4 OPEN	OP 3355 X 2135
5 FRINCH WINDOW	F W 3812 X 2135
6 FRINCH WINDOW	F W1 2440 X 2135
7 WINDOW	W 2135 X 1372
8 WINDOW	W1 1372 X 1372
9 VENTILATOR	V 3050 X 3050
10 VENTILATOR	V1 1525 X 912
11 DO	V2 915 X 762
12 DO	V3 762 X 457
13 DO	V4 610 X 2440

DRAWN  
**DRAF-TECH**  
 PLANING & LAND DEVELOPER

43 Hasthanapuram Main Road,  
 Nehru Nagar, Chromepet,  
 MADRAS 600 044.

STAIR CASE DETAILS  
 WIDE 4'-0" (1220mm)  
 TREAD 0'-10" (254mm)  
 RISE 0'-7" (178mm)

SHEET No. 3/4

KAISEI KATTI-MA GRANITES (P) LTD  
 MANAGING DIRECTOR  
 OWNER

ARCHITECT  
**VERGIS OOMMEN**  
 853, POONAMALLEE HIGH ROAD,  
 KILPAUK,  
 MADRAS 600 010

INDEX  
 PROPOSED CONSTRUCTION